CENTROS DE ORIGEN Y DIVERSIDAD DE LOS PRINCIPALES CULTIVOS
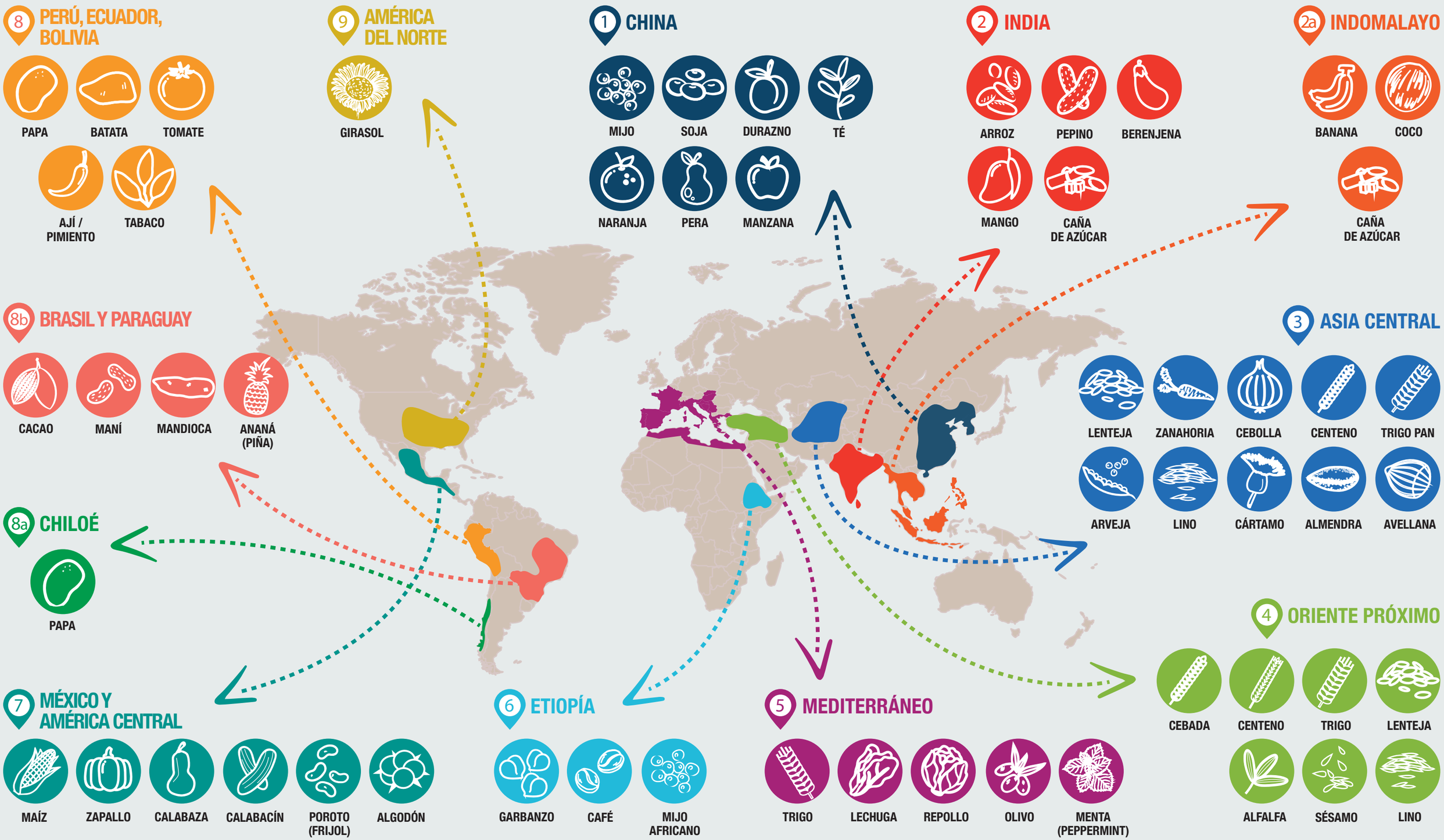
INFOALIMENTOS